

12/23/16	Top Map Revisions	SB
10/13/10	R.O.W. Acquisition-Bk. 1095, lot 6	JSE
09/28/10	Subdivision-Bk. 1095, lot 1.01	JSE
REVISED	DESCRIPTION	REV. BY
		CHK.

SHEET 101

SHEET 103

SHEET 85

BOROUGH OF CARTERET - MIDDLESEX COUNTY

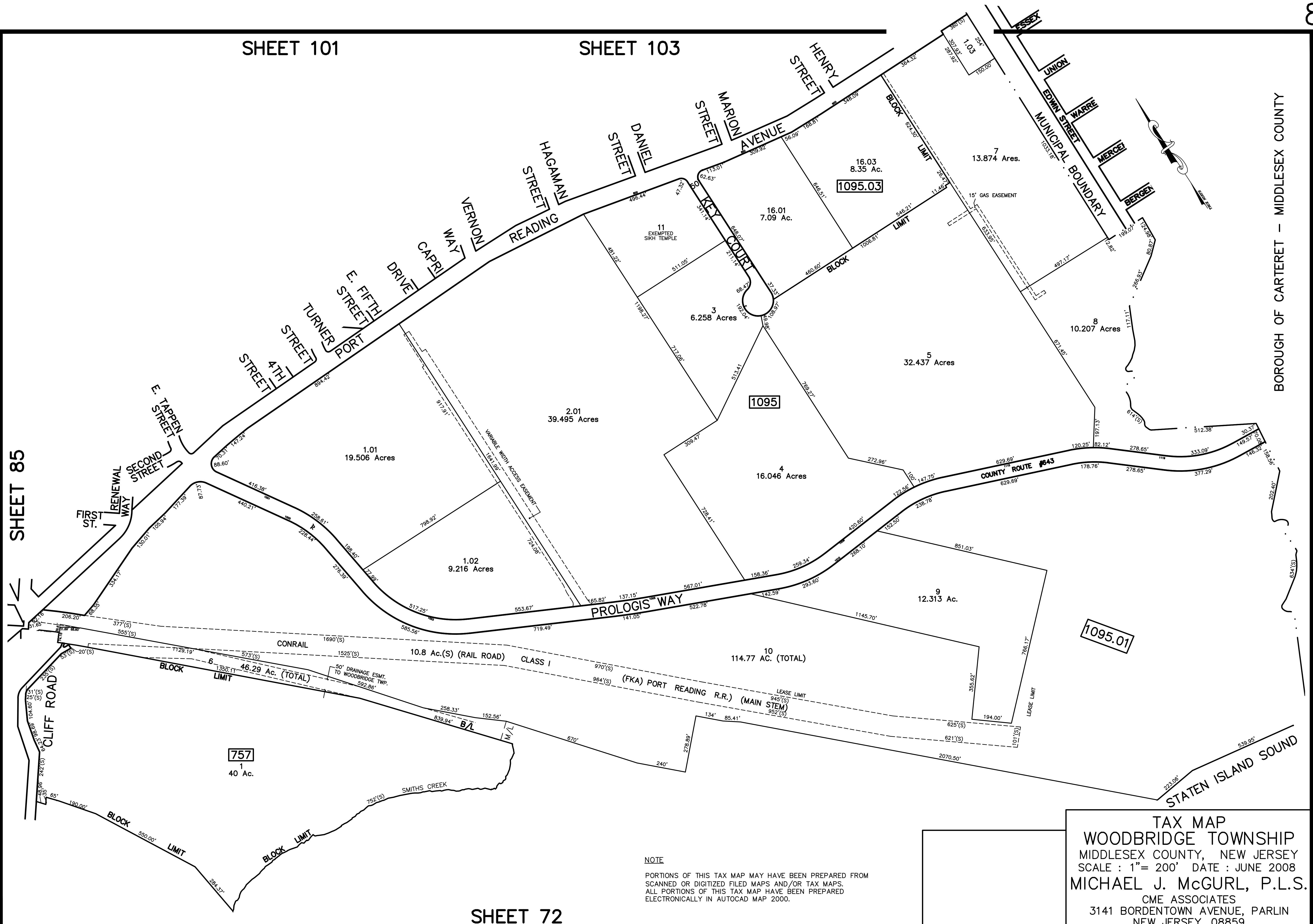

NOTE
 PORTIONS OF THIS TAX MAP MAY HAVE BEEN PREPARED FROM
 SCANNED OR DIGITIZED FILED MAPS AND/OR TAX MAPS.
 ALL PORTIONS OF THIS TAX MAP HAVE BEEN PREPARED
 ELECTRONICALLY IN AUTOCAD MAP 2000.

TAX MAP
 WOODBRIDGE TOWNSHIP
 MIDDLESEX COUNTY, NEW JERSEY
 SCALE : 1" = 200' DATE : JUNE 2008
 MICHAEL J. McGURL, P.L.S.
 CME ASSOCIATES
 3141 BORDENTOWN AVENUE, PARLIN
 NEW JERSEY, 08859

SHEET 72