

SHEET 79

12/31/12	SB	CHK.
10/14/10	JSE	
10/14/10	REV. BY	
10/14/10	DESCRIPTION	
12/31/12	TOX MAP REVISIONS	
10/14/10	Subdivision-Bk. 578/14, lot 21 and 22.01	
10/14/10	REUSED	

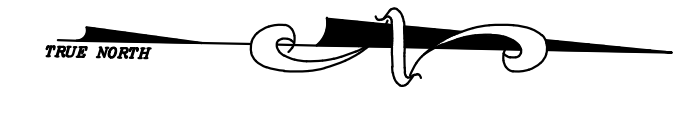

SHEET 68

SHEET 97

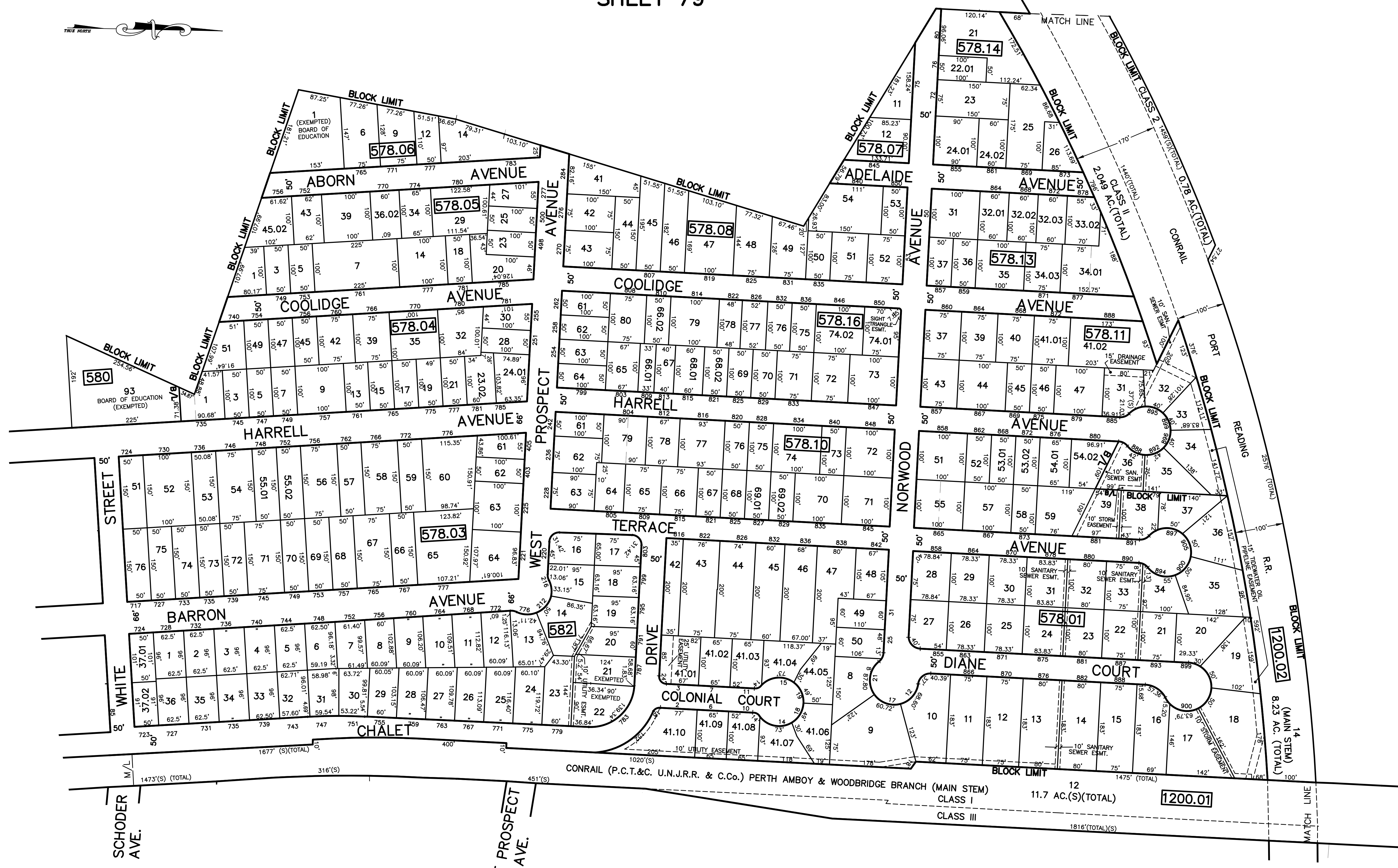

SHEET 81

NOTE
 PORTIONS OF THIS TAX MAP MAY HAVE BEEN PREPARED FROM
 SCANNED OR DIGITIZED FILED MAPS AND/OR TAX MAPS.
 ALL PORTIONS OF THIS TAX MAP HAVE BEEN PREPARED
 ELECTRONICALLY IN AUTOCAD MAP 2000.

TAX MAP
WOODBIDGE TOWNSHIP
 MIDDLESEX COUNTY, NEW JERSEY
 SCALE : 1"= 100' DATE : JUNE 2008
MICHAEL J. McGURL, P.L.S.
 CME ASSOCIATES
 3141 BORDENTOWN AVENUE, PARLIN
 NEW JERSEY, 08859