

12/31/16	Tax Map Revisions	SB
09/07/10	Access Easement-Bk. 26, Int. 10.02, 10.03	JSE
REVISED	DESCRIPTION	REV. BY
		CHK.

SHEET 5



NEW JERSEY STATE HIGHWAY ROUTE 4 PARKWAY

NEW JERSEY STATE HIGHWAY ROUTE 9

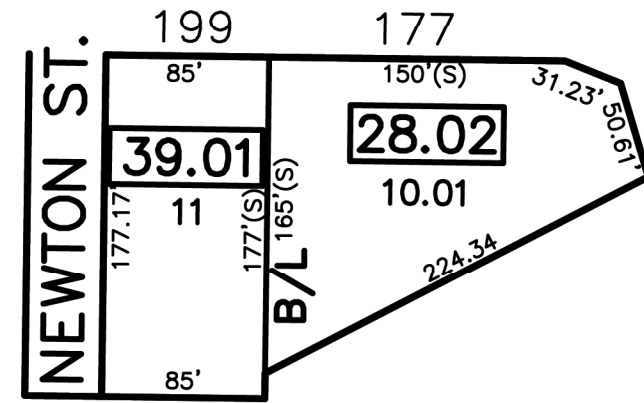
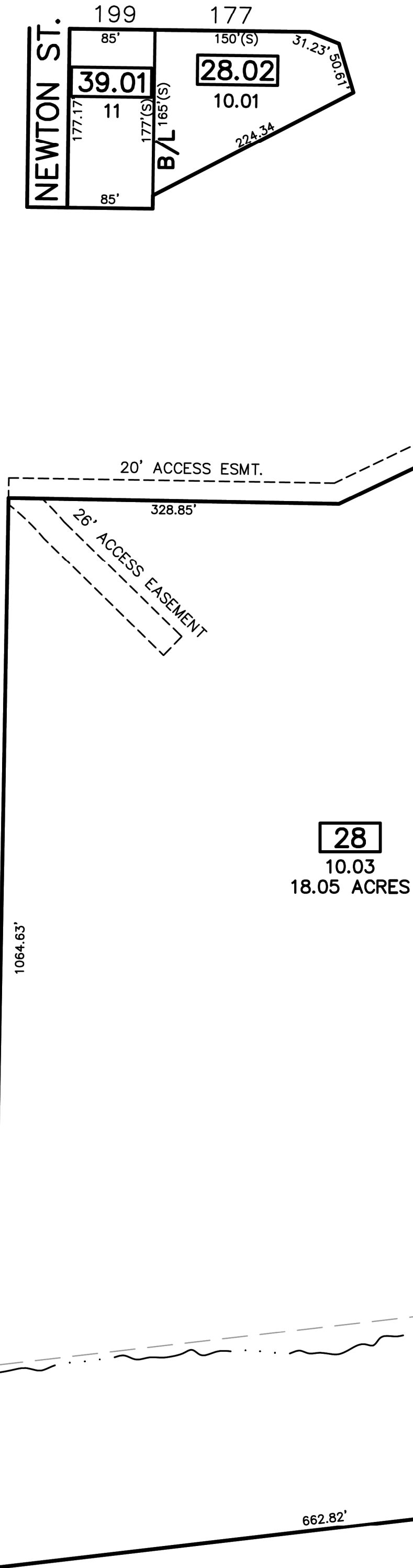

SHEET 6

SMITH STREET

RARITAN RIVER

CITY OF PERTH AMBOY
MIDDLESEX COUNTY

NOTE

PORTIONS OF THIS TAX MAP MAY HAVE BEEN PREPARED FROM
SCANNED OR DIGITIZED FILED MAPS AND/OR TAX MAPS.
ALL PORTIONS OF THIS TAX MAP HAVE BEEN PREPARED
ELECTRONICALLY IN AUTOCAD MAP 2000.

TAX MAP
WOODBIDGE TOWNSHIP
MIDDLESEX COUNTY, NEW JERSEY
SCALE : 1"= 100' DATE : JUNE 2008
MICHAEL J. McGURL, P.L.S.
CME ASSOCIATES
3141 BORDENTOWN AVENUE, PARLIN
NEW JERSEY, 08859