

12/31/14	Top Map Revisions	SB
12/31/13	Top Map Revisions	SB
11/29/10	Consolidate Bk 602, lots 1 - 5 to lot 1	JSE
11/29/10	Consolidate Bk 610, lots 1 & 2 to lot 2	JSE
11/29/10	Consolidate Bk 611, lots 1-5 & 7 to lot 1	JSE
11/29/10	Consolidate Bk 612, lots 1 thru 5 and 7 and lots 6, 8, 9, 10, 11, 12, 13, 14, 15 & 686 Add "Boyton Park" and correct acreage	JSE
REVISED	DESCRIPTION	REV. BY CHK.

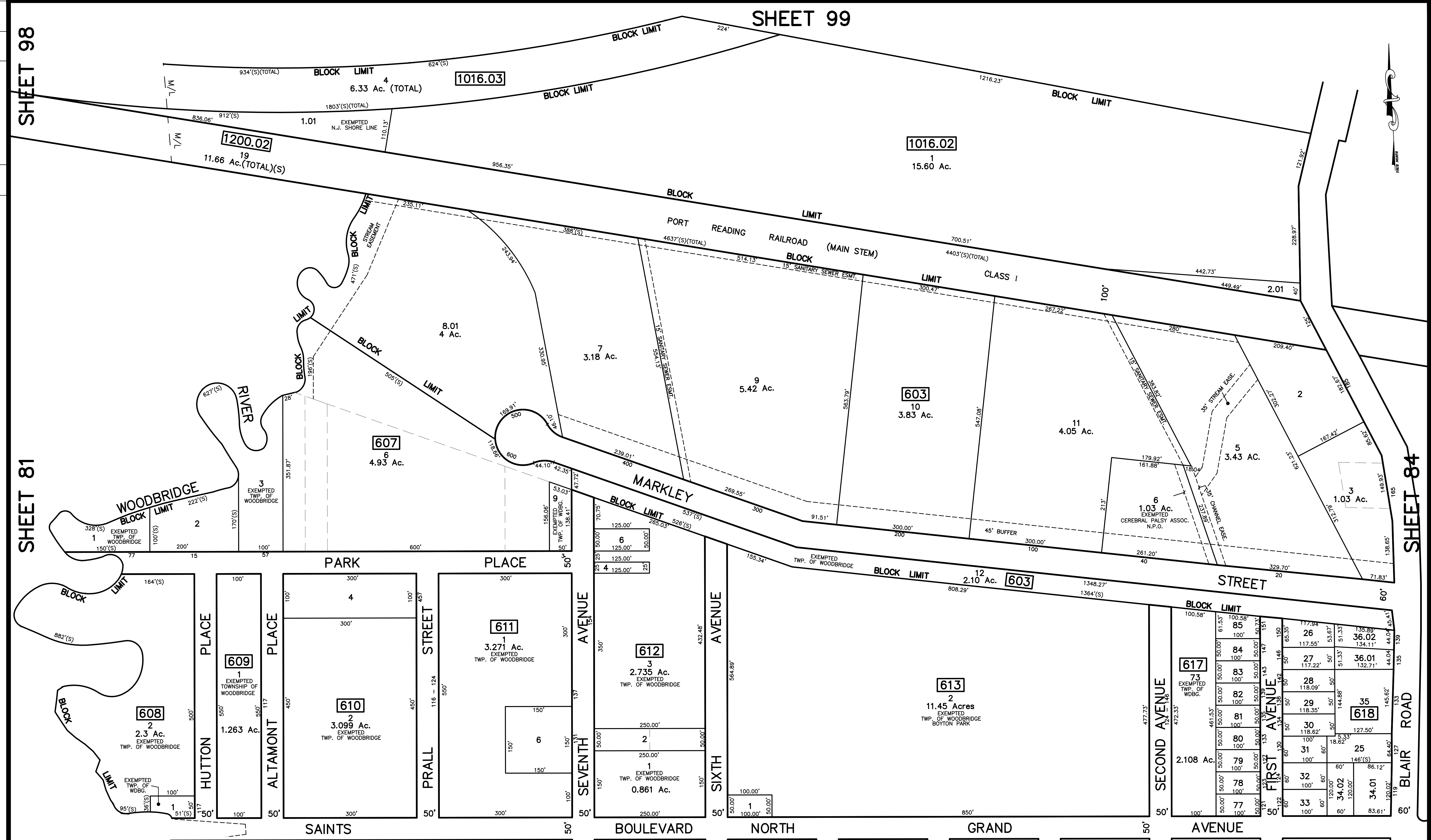

NOTE  
 PORTIONS OF THIS TAX MAP MAY HAVE BEEN PREPARED FROM  
 SCANNED OR DIGITIZED FILED MAPS AND/OR TAX MAPS.  
 ALL PORTIONS OF THIS TAX MAP HAVE BEEN PREPARED  
 ELECTRONICALLY IN AUTOCAD MAP 2000.

TAX MAP  
 WOODBRIDGE TOWNSHIP  
 MIDDLESEX COUNTY, NEW JERSEY  
 SCALE : 1" = 100' DATE : JUNE 2008  
 MICHAEL J. McGURL, P.L.S.  
 CME ASSOCIATES  
 3141 BORDENTOWN AVENUE, PARLIN  
 NEW JERSEY, 08859