

12/31/12	Tax Map Revisions	SB
09/07/10	Subdivision, BK 29.03, 29.04, 29.07	JSE
09/07/10	Access Easement-Bk 23.01, lot 51	JSE
REVISED	DESCRIPTION	REV. BY
		CHK.

SHEET 5

NEW JERSEY STATE HIGHWAY ROUTE 4 PARKWAY  
 NEW JERSEY STATE HIGHWAY ROUTE 9

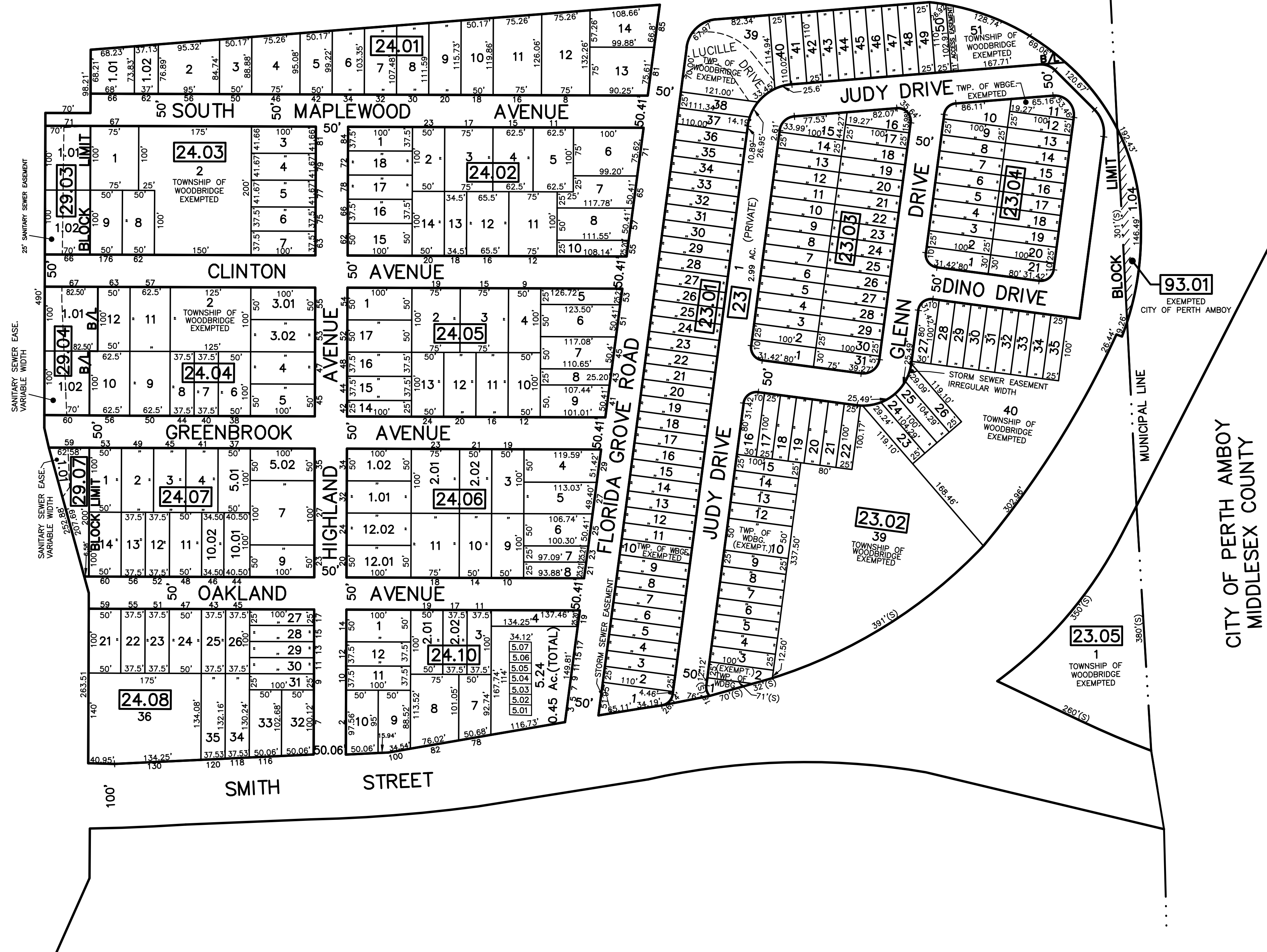

SHEET 11

ROUTE 440 HIGHWAY (R.O.W. VARIES)

FLORIDA GROVE ROAD

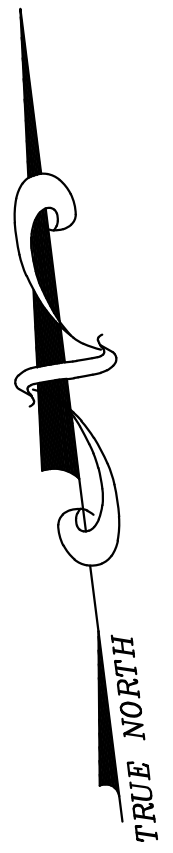

SHEET 3

NOTE

PORTIONS OF THIS TAX MAP MAY HAVE BEEN PREPARED FROM  
 SCANNED OR DIGITIZED FILED MAPS AND/OR TAX MAPS.  
 ALL PORTIONS OF THIS TAX MAP HAVE BEEN PREPARED  
 ELECTRONICALLY IN AUTOCAD MAP 2000.

TAX MAP  
 WOODBRIDGE TOWNSHIP  
 MIDDLESEX COUNTY, NEW JERSEY  
 SCALE : 1" = 100' DATE : JUNE 2008  
 MICHAEL J. McGURL, P.L.S.  
 CME ASSOCIATES  
 3141 BORDENTOWN AVENUE, PARLIN  
 NEW JERSEY, 08859