

SHEET 150

12/31/17	Top Map Revisions	SB
12/31/12	Top Map Revisions	SB
12/20/10	R.O.M. & S.I. Easements-Bk. 517.15 Lot 5.02	SB
11/04/10	Utility Easement-Bk. 516.23, pt. 1	USE
11/04/10	Redignment of Conour Street	USE
11/04/10	Corrections-Bks. 516.06, 516.23, 517.20	USE
10/24/10	Subdivision - Bk. 517.15, lot 5.01 and 5.02	USE
REVISED	DESCRIPTION	REV. BY
		CHK.

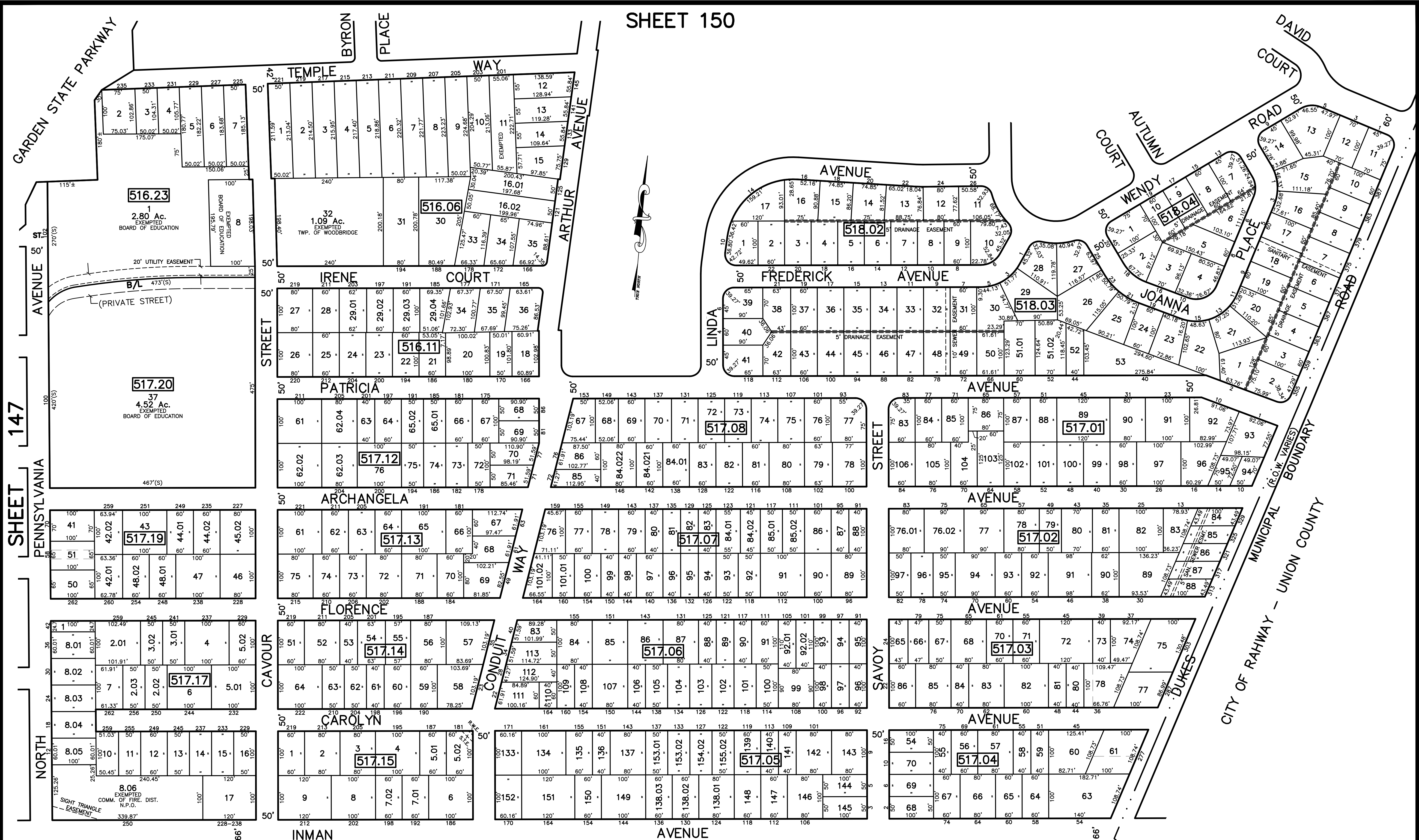

BROADWAY AVENUE
MCKINLEY AVENUE
CLEVELAND AVENUE
NORTH LINCOLN AVENUE

SHEET 141

SHEET 142

NOTE
PORTIONS OF THIS TAX MAP MAY HAVE BEEN PREPARED FROM
SCANNED OR DIGITIZED FILED MAPS AND/OR TAX MAPS.
ALL PORTIONS OF THIS TAX MAP HAVE BEEN PREPARED
ELECTRONICALLY IN AUTOCAD MAP 2000.

TAX MAP
WOODBIDGE TOWNSHIP
MIDDLESEX COUNTY, NEW JERSEY
SCALE : 1"= 100' DATE : JUNE 2008
MICHAEL J. MCGURL, P.L.S.
CME ASSOCIATES
3141 BORDENTOWN AVENUE, PARLIN
NEW JERSEY, 08859